

COUNCIL FOR
Relationships

Annual Report
FY 2016



Dear Supporters,

Since our founding 85 years ago, Council for Relationships has grown and changed, while at the same time providing critical counseling services, education and research. In Fiscal Year 2016, we continued this work, while considering many substantive changes to help shape and strengthen our future. Looking back over the year, Council accomplished a great deal, reaching more than 5,500 people through services and education/training programs, with our core service continuing to be high quality counseling to individuals, couples and families throughout the region.

Council celebrated some key staff transitions this year. April Westfall finished 24 years of service in her role to become Director of Clinical Services Emerita and continue as a part-time therapist. After an interim position, Bill Coffey was named Director of Clinical and Business Operations. Bea Hollander-Goldfein, who ran our almost 70-year-old Post Graduate Certificate Program for more than a decade, handed off that role to Michele Southworth.

We celebrated some accomplishments during FY2016 that supported our counseling, education/training and research work. In the spring we successfully completed a major gifts fundraising initiative, raising more than \$350,000 to support our programs with vulnerable populations including Veterans and their loved ones, families participating in the Community Partnerships Initiative, and low-fee counseling clients. In June, we held the inaugural Dr. Emily Hartshorne Mudd Award Reception, at WHYY, honoring our friend and colleague Dr. Dan Gottlieb.

As the fiscal year was ending, we completed a comprehensive Strategic Plan that was developed over many months with Philadelphia-based Fairmount Ventures and a committee of Board and senior staff members. With this new roadmap in hand, we are working to strengthen and sustain Council so that we will continue to thrive for another 85 years and longer. The overall goal of the Strategic Plan is to reestablish Council as a national leader in couple and family therapy so that we can have the greatest impact possible. Specific initiatives include:

- expanding and improving upon our work with vulnerable populations;
- strengthening and attracting more students to our educational programs;
- expanding our role in workforce development and increasing our contributions to research by building on our work with the Transcending Trauma Project;
- exploring opportunities to use technology both to provide counseling services to people unable to get to one of our offices and to supervise and share knowledge efficiently with other professionals in the region;
- streamlining and updating our infrastructure – including information technologies, regulatory review processes and human resources – in order to better serve our clients and the community.

We thank you – our supporters, clients, volunteers (especially the Board of Directors), staff, partners and members of the community – for making our work possible. We look forward to sharing updates as we continue to implement the strategic plan in the months ahead, reestablishing Council's leadership role and celebrating 85 years of serving the greater Philadelphia region.

Many thanks, again, for your continued support,



Reid Blynn
Board Chair



Deb D'Arcangelo
Chief Executive Officer

About Council for Relationships

Council for Relationships is a nonprofit organization with a mission to help people from all walks of life improve their important relationships by providing exemplary therapy, educating and training clinicians in the family systems approach, and advancing the behavioral health field through research. Through all of its programs, Council serves more than 5,500 people in the Greater Philadelphia area each year.



Services for Vulnerable Populations

We are committed to providing quality service to all those in need, regardless of ability to pay.

Low Fee Counseling

Council's therapy services are provided on a sliding fee scale which allows access to most of its services regardless of the client's ability to pay. More than 50 highly supervised clinical interns from our academic programs provide low fee counseling services. These low fee services are based on income and no one is ever turned away due to financial limitations.

Community Partnerships Initiative

The Community Partnerships Initiative increases access to counseling services for at-risk populations. Council provides services on site to individuals, couples and families living in transitional housing, as well as in schools for families with children at risk of abuse or neglect. In 2016, Council provided free therapy at 12 partner locations throughout Greater Philadelphia.

Operation Home and Healing

Operation Home and Healing provides special counseling services for active service members, Veterans and their families. Specially-trained therapists work with military families to help heal the invisible wounds on their individual, couple, and family relationships. Services include therapeutic group programs as well as appointments within 24-48 hours, with or without the service member present.

Our Work in 2016

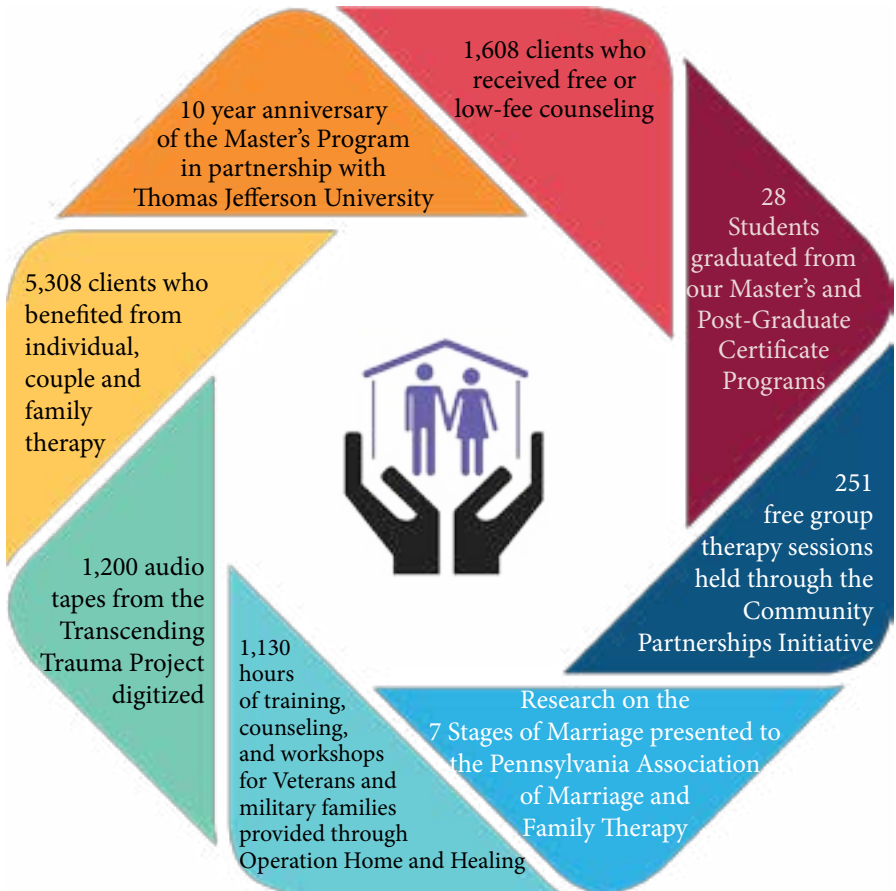

Our Work in 2016

When I don't know where to turn, I can come here and talk about my feelings. My therapist doesn't force me to tell her things, I can tell her when I feel ready.

- Individual Counseling Client

Attending an Operation Home and Healing workshop was definitely worth my time. I found some of the information to be a great refresher; some of information was new and topical, and some information was an opening to a great group conversation that I think should warrant further discussion.

- Veteran, Operation Home and Healing Workshop Participant

It's stress relief. You can tell them what is going on and they'll actually listen to you. I think it helps a lot and it makes you want to do better.

- Group Therapy Participant, Community Partnerships Initiative

Council for Relationships is an organization that really makes a difference in this community and I don't know that it's as well known as it should be. Council actually makes it possible to work with and help people who have not been able to access help in other ways.

- Scott Albergate
Post-Graduate Program Alumnus 2016

Financials

July 1, 2015 - June 30, 2016

Revenue

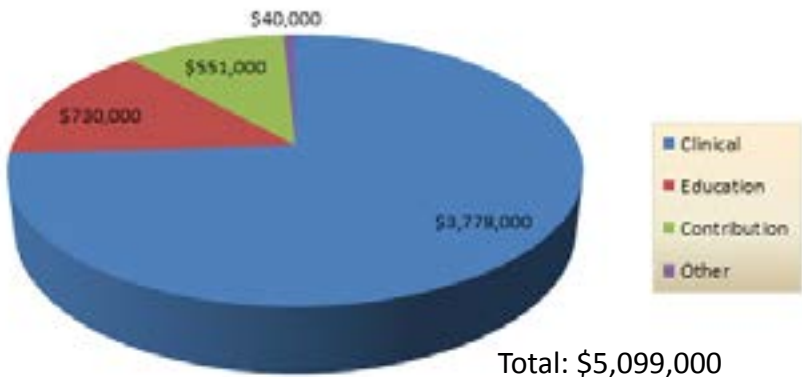

Expenses

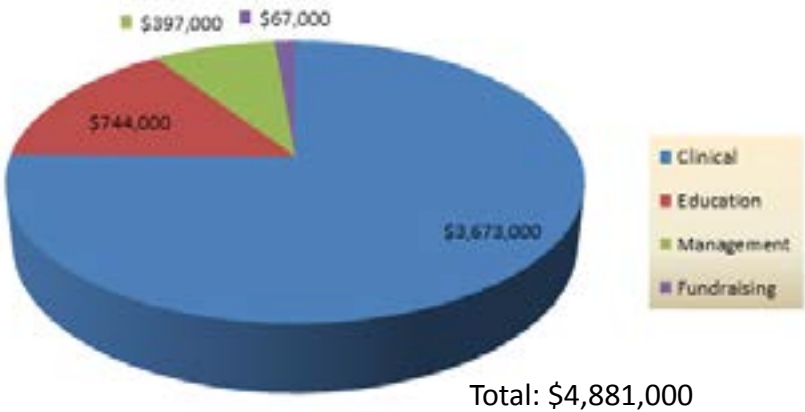



Our Supporters

We are grateful for the support of the following donors:

CORPORATIONS

Advertising Specialty Institute
BB&T
CliftonLarsonAllen
EB Mahoney Builders
Exude
Haverford Trust Company
Line Systems, Inc.
McCausland, Keen and Buckman
MFI Law Group, PLLC
Newmark Grubb Knight Frank
Nolan Painting
Philadelphia Energy Solutions
Public Health Management Corporation
RHJ Associates
Shreiner Tree Care
Thomas Jefferson University
Valant Medical Solutions
WHYY

FOUNDATIONS

Ardmore Rotary Club
Bader Philanthropies
Berwind Fund, LLC
Hilda and Preston Davis Foundation
D'Arcangelo & Dippold Family Fund of
Princeton Area Community Foundation
DeMaria Family Foundation
Fidelity Charitable Gift Fund
Greater Philadelphia Healthy Marriage
Coalition
The Hankin Foundation
Susan O.W. Jaffe Philanthropic Fund
McKesson Foundation
Arlene R. Olson Charitable Foundation
The Paul L. Newman Foundation
Wells Fargo Philanthropy Fund

INDIVIDUALS

Anonymous (13)
Tina Aberant
Mr. & Mrs. Francis H. Abbott, Jr.
William & Marion Alexander
Claudia Apfelbaum
Tom & Betsy Balderston
William Barnes
Lloyd Bashkin
James & Carol Beers
David Behrend
Dr. & Mrs. Leonas Bekeris
Jonathan Bell
Edward Blumstein & Susan Perloff
Janet & Reid Blynn
Sheryl Bowen
Dr. Michael & Mrs. Ellen Braffman
Mary Braverman
Dr. Ira Brenner
Edward S. Brown
Carol Bupp
Rev. Geneva M. Butz
Jim and Anne Carino
Tamar Chansky & Philip Stern
Elise & Martin Ciner
William & Sandra Coffey
Jonathan D. Cohn
Sara Corse
Arthur Corrado, Jr. & Deborah J. Wojno
Sandra & Kenneth Covelman
John & Lyn Coyne
Michael & Ann D'Antonio
Deb D'Arcangelo & Ed Dippold
Lisa & Ephi Dardashti
Alexandra F. Ehret
Anna May Feige
Dr. Kilian Fritsch
Steve & Barbara Gold



Our Supporters (cont'd.)

Rabbi Rick Goldfein &
Dr. Bea Hollander Goldfein

Susan Neumann Gordon

Carole Haas Gravagno

David Haas

Mr. & Mrs. Steven Harris

Jeff & Karen Heft

Rod & Kerry Henkels

Gerhard Henrickson

Marisa I. Herrera

Toby Hoden & Nancy Ameen

Heidi & James Hole

Ryan Holston

Nancy Isserman & Joel Horwitz

Karen & David Ix

Andy Johanson

Laura Kait-Petersen & Claus G. Petersen

Elaine Kasirsky

Harold Kaufman

Jennifer Kay & Redmond English

Paul & Debra Kelly

Maggi Kirk

Abba & Ruth Krieger

Susanna Lachs & Dean Adler

Paul & Mary Lanken

Robin H. Lebow

Julie Meranze Levitt & Jerry Levitt

Fran & Leon Levy

Joe & Sandra Leonardo

Dolores Littleton

Lisa Loeb

Marjorie Margolies

Roula Matsiras

Henry McNeil

Diana McWilliams

Sue & Walt Milbourne

Kerstin Miller

Marianne Mondt & Katherine Atkinson

Carol Mongeluzzi

Samuel & Carolyn Morris

Stanley Muravchick & Arlene Olson

Judith Neilson

Patricia Owens

Emilie Passow

Robert Perkel, M.D.

Carol S. Petraitis

Alexandra Pinz

Santiago & Michelle Pujadas

Louisa Putnam

Ross Rieder & Vicki Gershon

Martha Rinehart & Charles Wampold

David & Lucy Raizman

Stephen & Peggy Roth

Renee Rubin

Ann V. Satterthwaite

Anthony Schaeffer

Bruce A. & Sheryl Z. Schainker

Keith Schneck

Carl & Mary Ellen Schneider

Daniel & Jaime Schwartz

Stefanie Seltzer

Wanda Sevey & Ruth Anne Taylor

Stephen J. Shanahan

Iris & Gregory Shea

Bruce Shelly

Jane Shure

Priscilla & Jeffrey Singleton

Miriam Solomon

Paula S. & Jerome J. Spiegel

Drs. John & Judy Spitzer

Peter & Wendy Spitzer

Paul Starita & Carolyn Prue

Henry J. Stursberg

Ira Sved

Tara Swartz

Tracey Tanenbaum

Our Supporters (cont'd.)

Michele Tartagua
Mindy Tatz-Chernoff
Dr. Stephen & Elizabeth Treat
Martha Turner
Marty Tuzman
Michael & Cindy Haveson Veloric
Lee & Bill Warden
Lana Watkins
Dr. April Westfall
Lyn Wiesinger
Dr. & Mrs. Carlton Woods
Pete Wool
Charles E. & Susan W. Wright
Rabbi Adam Zeff
Lynn Zubernis





Board of Directors

Members of the Board of Directors

(Active 7/1/15-6/30/16)

Reid Blynn	Chair
Stanley Muravchick, M.D.	Vice Chair
Michael Veloric	Treasurer
Nancy Ameen, Esq.	Secretary

Edward Blumstein, Esq.
Jim Carino
Karen Ix, LMFT
Patricia Owens, MBA
Santiago Pujadas
Paul Starita
Lana A. Watkins
Lyn Weisinger
Lynn Zubernis, Ph.D

Contact Us:

Main Office

Philadelphia, PA – University City

4025 Chestnut Street, First Floor

Philadelphia, PA 19104

P:(215) 382-6680

info@councilforrelationships.org

www.councilforrelationships.org



Office Locations:

Blue Bell, PA

Bryn Mawr, PA

Exton, PA

Lawrenceville, NJ

Oxford Valley, PA

Paoli, PA

Philadelphia, PA - Center City

Philadelphia, PA - University City

Wynnewood, PA

Voorhees, NJ

